

2020-21
ANNUAL REPORT

**READY.
SET.
GROW!**



2020 - 21 Academic Year Impact Report

50

children attended preschool in the 2020/2021 school year



100%

of children have access to a digital device for enhanced in-person learning

56% of children live in a female head-of-household family

100% of parents surveyed reported that their child's confidence has improved as a result of attending The Loyola School

4:1

student-to-teacher ratio

\$29,184

Average Family Income at admission, and 74% of our families have two or more children at home



10+

books were provided to all students for their home libraries

64% of parents surveyed reported that they read to their child every night this summer

100%

of children returned to in-person learning



14

students graduated from preschool, 9 are attending The Loyola School's Kindergarten

8

parent education workshops held via zoom on topics like "Reading Aloud to Your Child"

98% of parents surveyed felt that they and their children are energized and ready for a new school year thanks to the summer early learning program

FUNDING BREAKDOWN

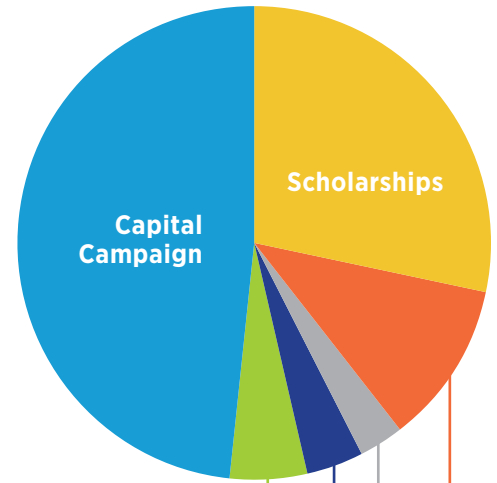

Govt Support + Other Income

Other Restricted Gifts/Grants

Summer Program

Annual Fund/Contributions

OUR 2020/2021 STUDENTS AT A GLANCE

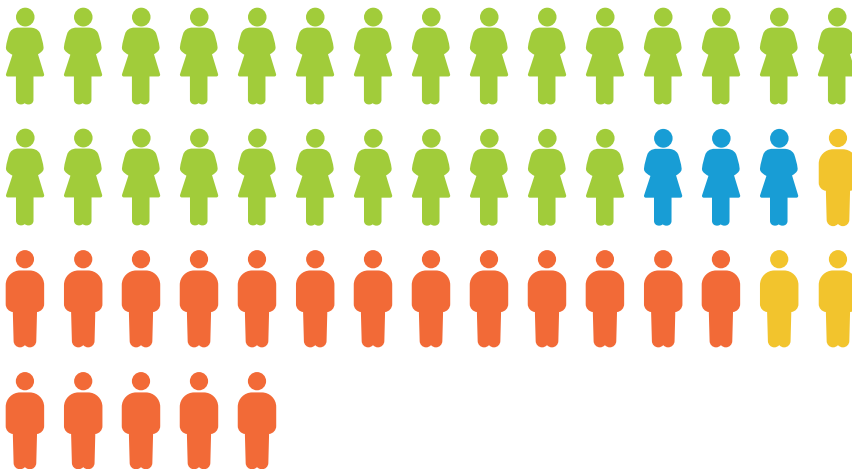

● Female African American

● Female Hispanic

● Male African American

● Male Hispanic

OUR STUDENTS LIVE IN 17 ZIP CODES ACROSS BALTIMORE CITY

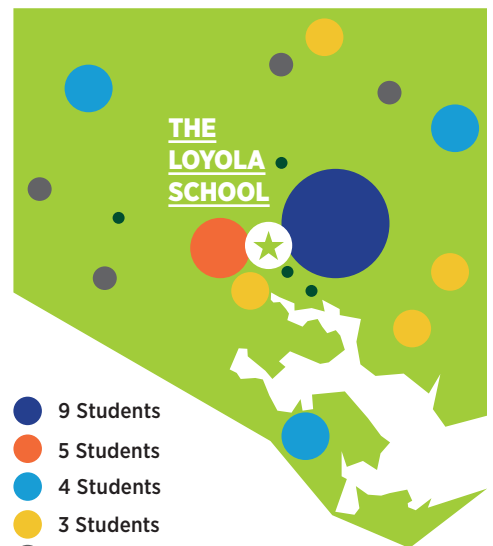

● 9 Students

● 5 Students

● 4 Students

● 3 Students

● 2 Students

● 1 Student